



भारत सरकार/ GOVERNMENT OF INDIA  
श्रम एवं रोजगार मंत्रालय/ MINISTRY OF LABOUR & EMPLOYMENT  
श्रम ब्यूरो/ LABOUR BUREAU  
श्रम ब्यूरो भवन, सेक्टर 38 (पश्चिम)/Shram Bureau Bhawan, Sector 38 (West)  
चंडीगढ़/CHANDIGARH-160036  
E-mail: <http://www.labourbureau.gov.in>

संख्या  
/No.-

3/21/2022-सी.पी.आई.-ए.एल./आर.एल.

दिनांक/Dated- 26-07-2024

### PRESS RELEASE

## ALL-INDIA CONSUMER PRICE INDEX NUMBERS FOR AGRICULTURAL AND RURAL LABOURERS – JUNE, 2024

1. The All-India Consumer Price Index for Agricultural Labourers (CPI-AL) and Rural Labourers (CPI-RL) (Base: 1986-87=100) registered an increase of 11 points each in June 2024, reaching levels of 1280 and 1292, respectively.
2. The year-on-year inflation rates based on CPI-AL and CPI – RL for this month were recorded at 7.02% and 7.04%, compared to 6.31% and 6.16% in June, 2023. The corresponding figures for May, 2024 were 7.00% for CPI-AL and 7.02% for CPI-RL.

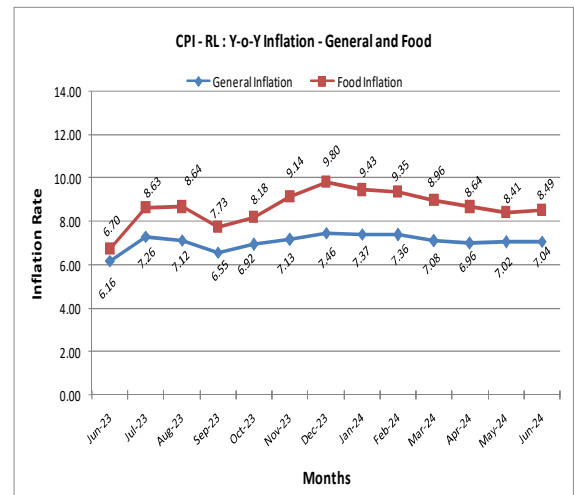
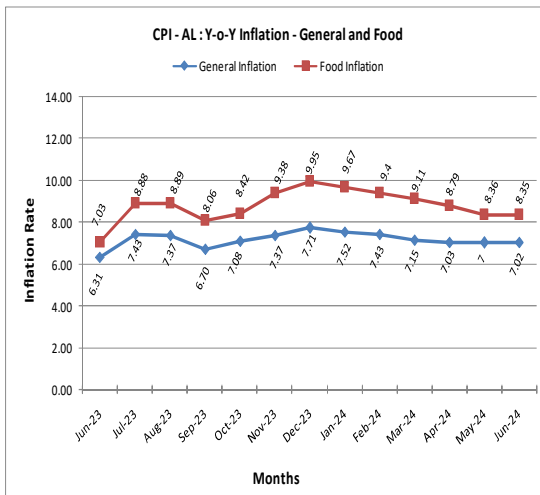

### 3. All India Consumer Price Index (General and Group-wise):

| Group                        | Agricultural Labourers |             | Rural Labourers |             |
|------------------------------|------------------------|-------------|-----------------|-------------|
|                              | May, 2024              | June,2024   | May, 2024       | June, 2024  |
| <b>General Index</b>         | <b>1269</b>            | <b>1280</b> | <b>1281</b>     | <b>1292</b> |
| Food                         | 1205                   | 1220        | 1212            | 1227        |
| Pan, Supari, etc.            | 2058                   | 2060        | 2068            | 2070        |
| Fuel & Light                 | 1351                   | 1342        | 1342            | 1333        |
| Clothing, Bedding & Footwear | 1296                   | 1300        | 1355            | 1361        |
| Miscellaneous                | 1339                   | 1343        | 1339            | 1344        |

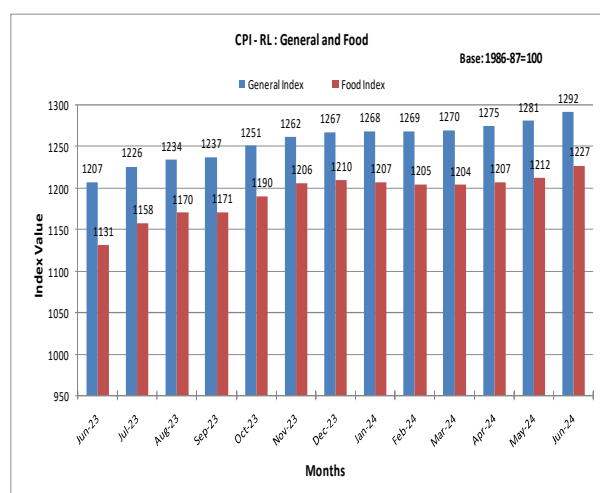
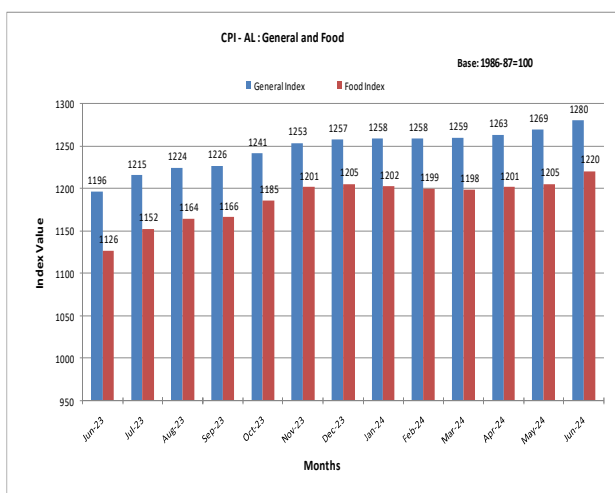

\*\*\*